

CUSTOMER PART No.

CUSTOMER

CAN ART STD.

DIE No.

EH05313

DESCRIPTION

1 1/4" SCHEDULE 80 PIPE

PROPOSAL No.

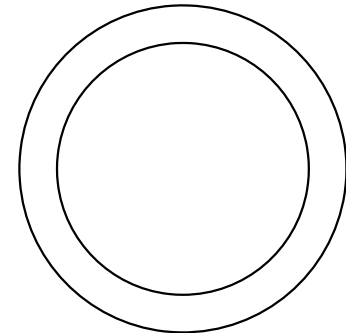
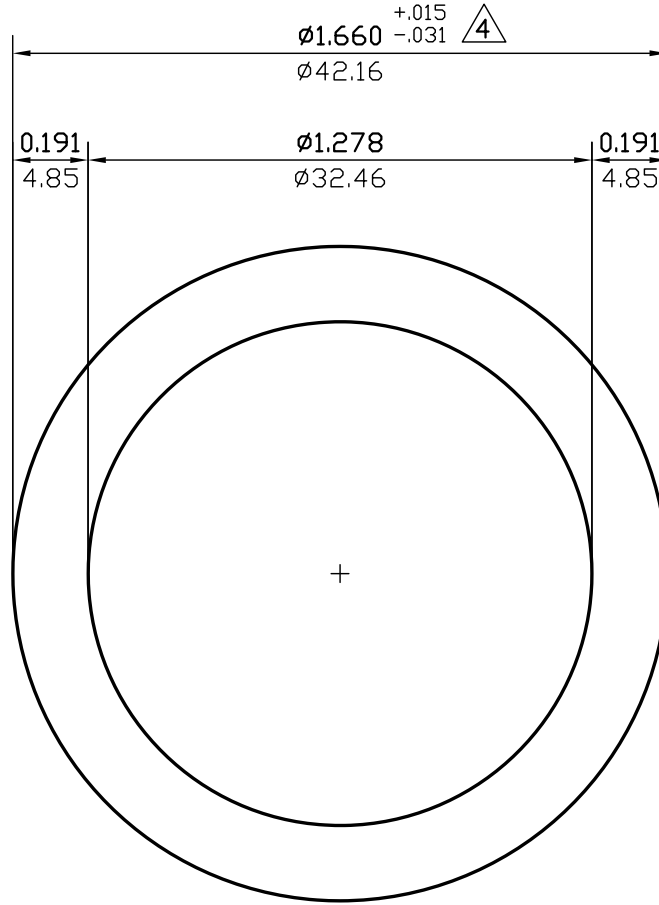

ACTUAL SIZE

NOTE: BREAK ALL CORNERS WITH 0.015" (.38 MM) RADIUS UNLESS OTHERWISE NOTED. STANDARD TOLERANCES TO APPLY UNLESS OTHERWISE SPECIFIED.

WALL THICKNESS 0.191 (4.85) EXCEPT AS SHOWN

DATE	REV	DESCRIPTION	BY		
03/10/23	5	REMOVED EXPOSED SURFACES AND ALLOY	JASON		
07/13/15	4	ADDED +.015/-0.031 TOLERANCE.	PAUL		
EST.AREA	0.881	IN. ²	EST.AREA	569	MM. ²
EST.WT.	1.040	LBS/FT.	EST.WT.	1.548	KG/M.
EST.PER.	9.230	IN.	EST.PER.	234.4	MM.
OUT PER.	5.215	IN.	OUT PER.	132.5	MM.
C.C.D.	1.660	IN.	C.C.D.	42	MM.
FACTOR	9	FINISH	M/F	ALLOY & TEMP.	
CKD BY		SCALE	2:1	DWN BY	J.D.
		DATE	02/28/92		

CAN ART

ALUMINUM EXTRUSION INC.

85 PARKSHORE DRIVE
BRAMPTON, ONT L6T 5M1
TEL. NO. (905) 791-1464
FAX NO. (905) 791-9151
E-MAIL: canart@canart.com

THIS DRAWING IS NOT NECESSARILY A COPY OF YOUR ORIGINAL. PLEASE APPROVE DIMENSIONS AND TOLERANCES INDICATED. CAN ART ASSUMES NO RESPONSIBILITY EITHER TECHNICAL OR LEGAL FOR HAVING THIS SHAPE MADE. THE CUSTOMER AGREES TO FULLY PROTECT CAN ART ALUMINUM FROM CLAIMS OF OTHERS RESULTING FROM THIS SHAPE.

SIGNED: _____ DATE: _____